SOCIÉTÉ EN COMMANDITE
GAZ MÉTROPOLITAIN

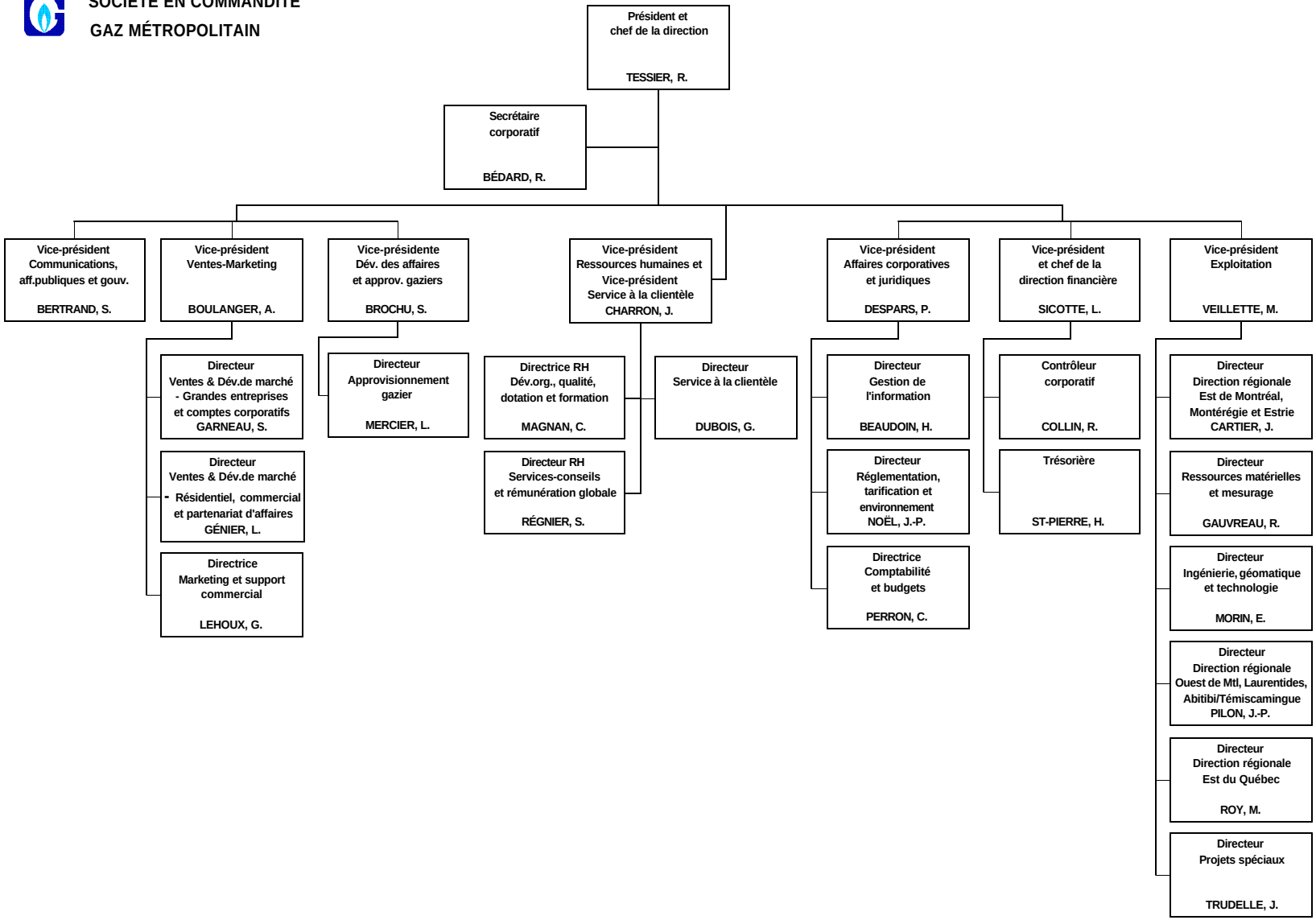

Le 22 juin 2001