TransÉnergie
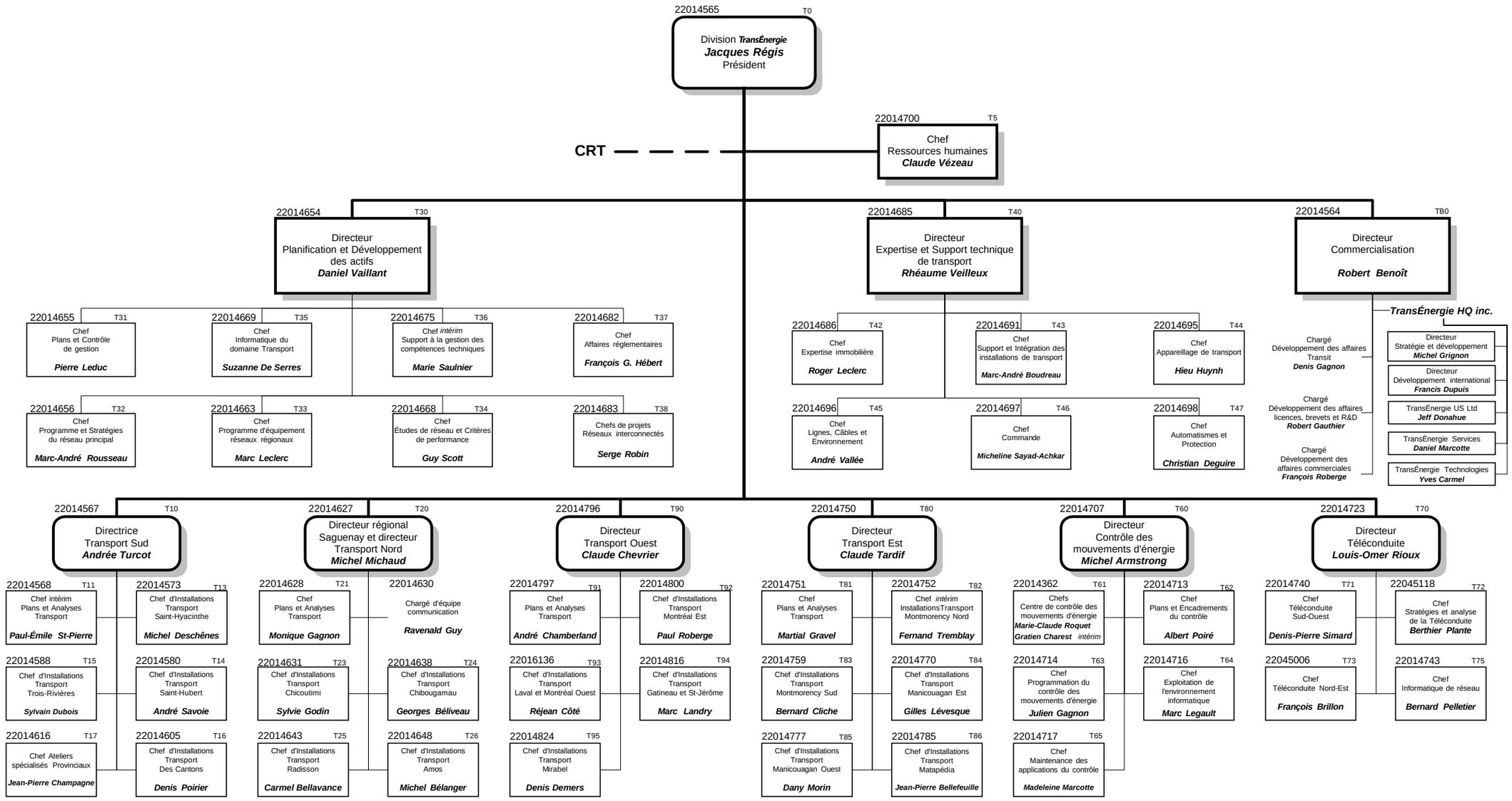
Une division d'Hydro-Québec