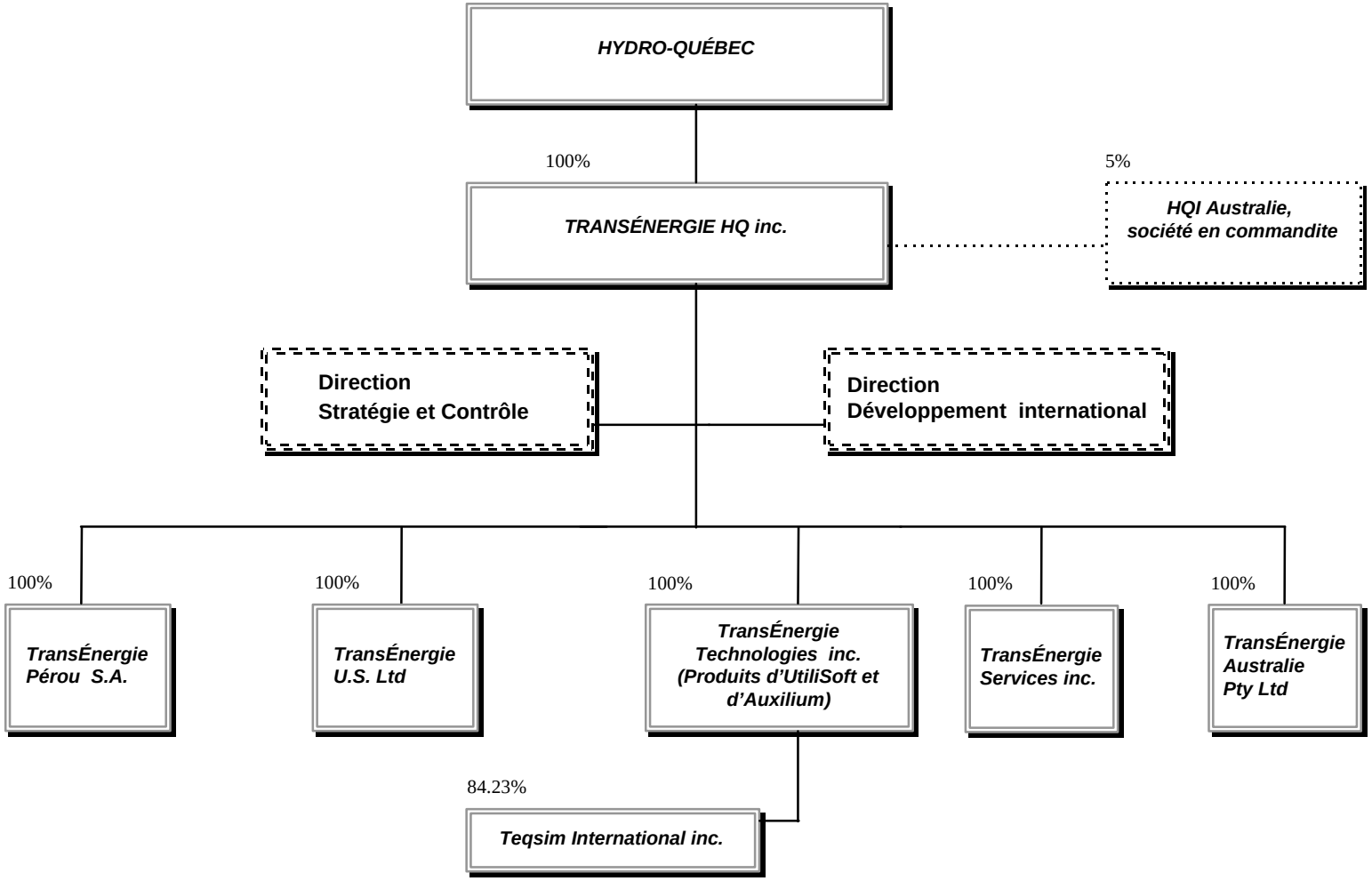ORGANIGRAMME CORPORATIF
TRANSÉNERGIE HQ INC.