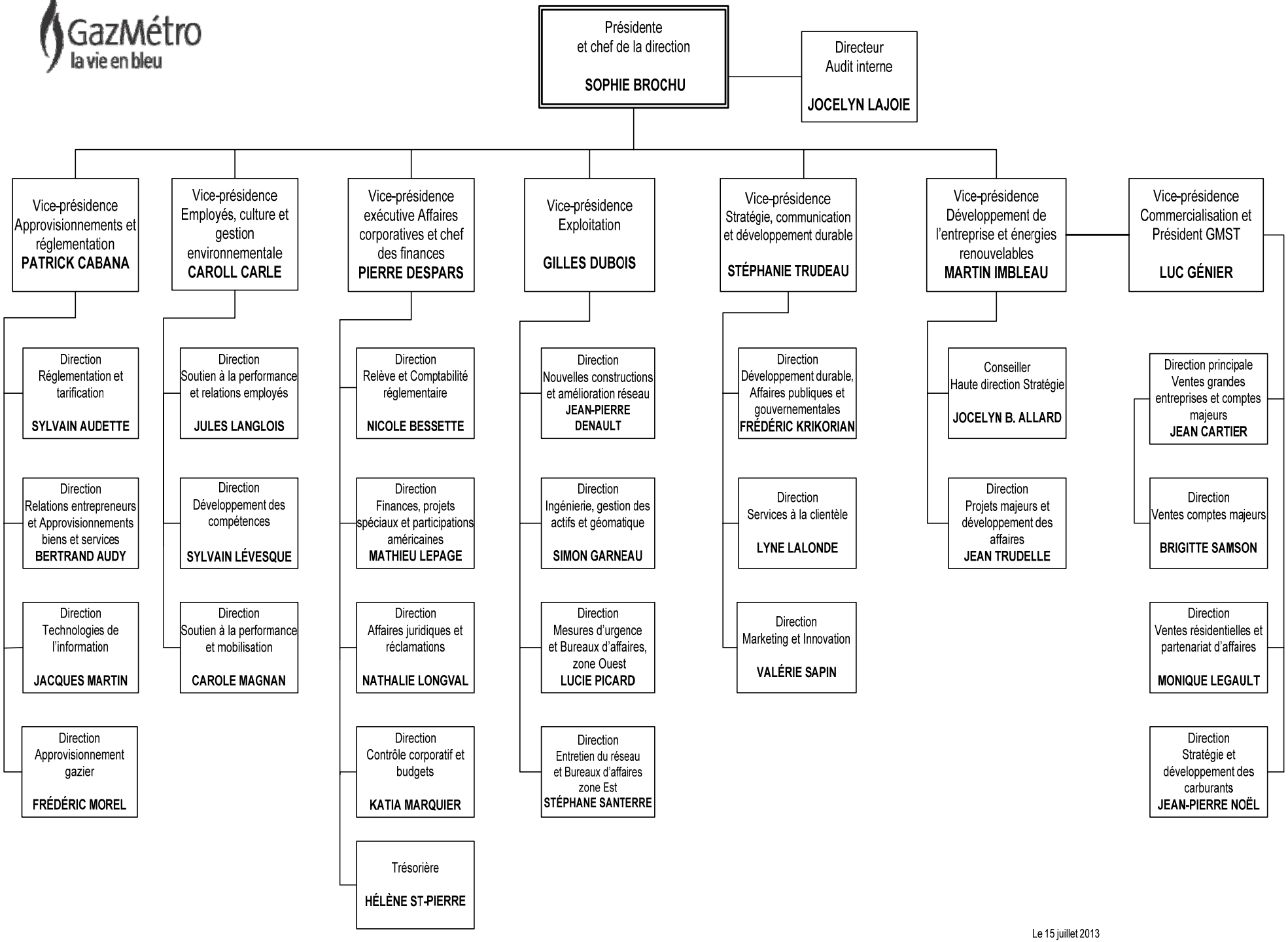


Le 15 juillet 2013
Linda Di Zazzo