Projet D'Expansion Quartier Meredith
Municipalité de Chelsea

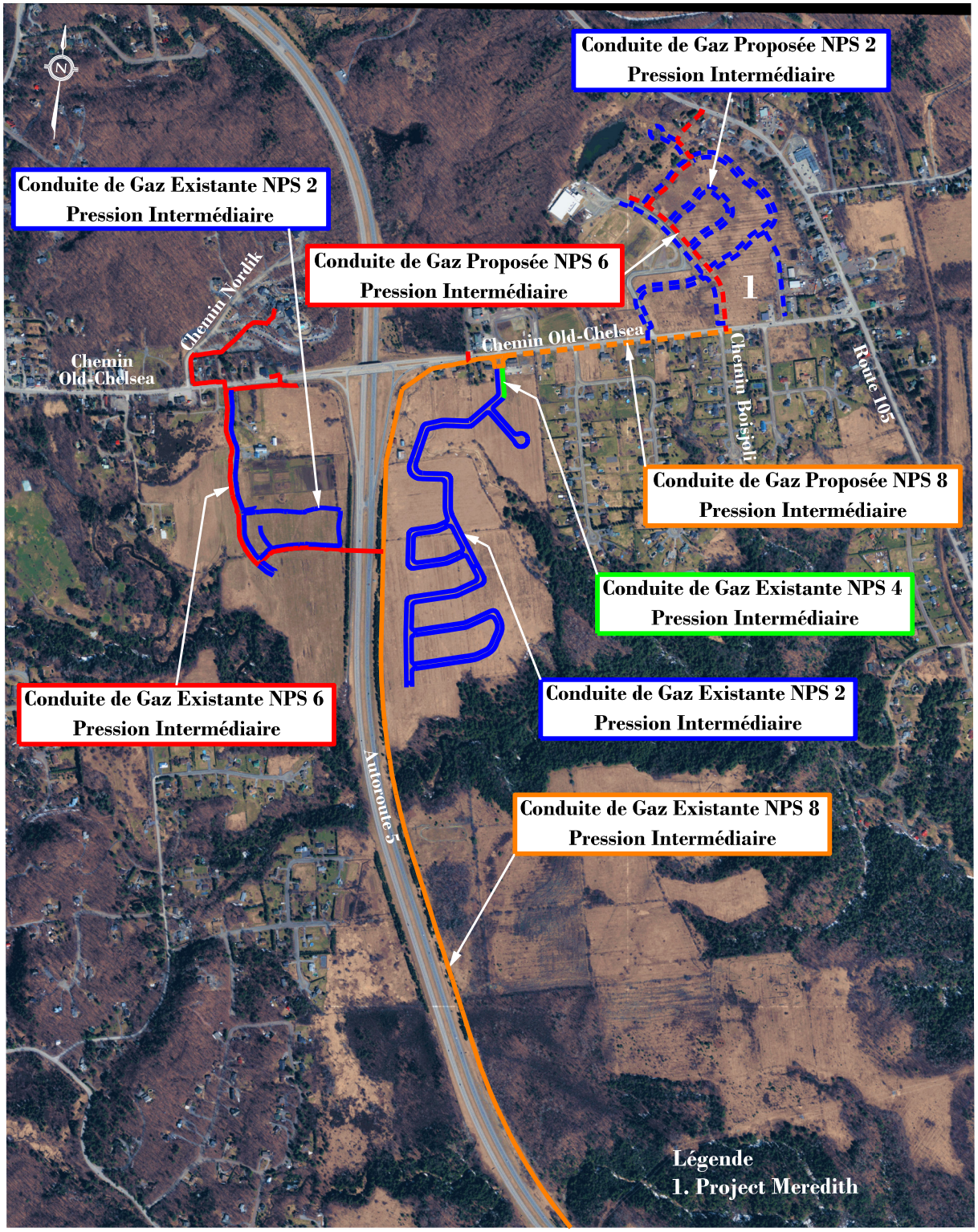

Original : 2019-06-28